Report to the Gila County Board of Supervisors

August 2, 2016

Some of Our Work in Progress

- Renovations
- Improvements
- Exhibits

EXIT
WORK BENCH

LCR
BUILDERS

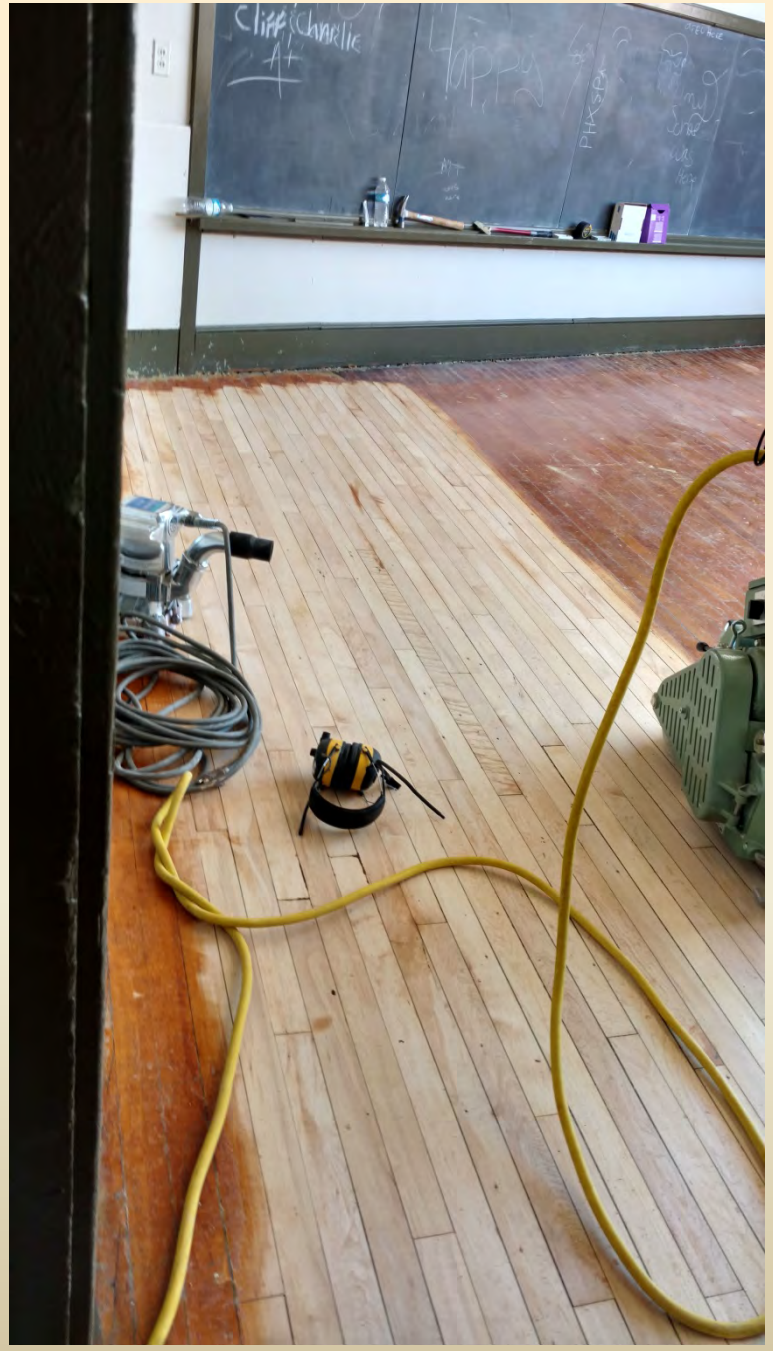
Cliff Charlie
A+
PHKSPA

THANKS TO
BILL HARDT

Bullion Plaza Landscape Restoration Project

Senior Waiver!

Master Gardener Course and Project at Bullion Plaza in 2015

Start your New Year out right: Be part of the University of Arizona/Gila Community College/ Master Gardener Course and Bullion Plaza Landscape Restoration Project in Miami!

Sign up for the **Master Gardener Course (AGR230)** at Gila County Community College (425-8481), held at **Bullion Plaza**, **Tuesday mornings from 9am-12noon, January 13th through May 5th, 2015.**

Remember to ask about the senior waiver if you are 55 years young or over.

Expect excellent classroom presentations and hands-on activities from UA Extension specialists, Boyce Thompson Arboretum, Arizona State Forestry, Globe-Miami resource experts, and class instructor, Chris Jones, Gila County Cooperative Extension Agent.

The class project is a **landscape restoration of the Bullion Plaza** façade based on historical photographs, and installation of **rainwater harvesting tanks** for irrigation. Project funding is through an Arizona State Forestry Division Urban and Community Forestry Challenge Grant.

The Bullion Plaza project is a fun, meaningful and sociable opportunity to gain **Master Gardener certification: Make 2015 your year to do it!**

Persons with a disability may request a reasonable accommodation, such as a sign language interpreter, by contacting Mori Farmer, (928) 474-4160. Requests should be made as early as possible to allow time to arrange the accommodation. For more information about the class and project, call **Chris Jones at (928) 402-8586.**

JANUARY 13TH THROUGH MAY 5TH, 2015

TIME: TUESDAYS, 9:00AM–12PM

Bullion Plaza Cultural Center and Museum
150 N Plaza Circle
Miami, Arizona 85539

University of Arizona Master Gardeners

Bullion Plaza Cultural Center & Museum

The University of Arizona — Agriculture & Life Sciences — Cooperative Extension Gila County

Gila Community College

Call the college by Jan. 12 at (928) 425-8481 to sign up for AGR230.

Bullion Plaza Museum Cultural Center & Museum
Watering Harvesting Demonstration Project

Throughout millennia, water has been an issue to all the people that have lived in Cobre Valley. In today's environment, things have little changed: water is still an invaluable commodity. From this historic viewpoint, the retention, conservation and use of water remain of critical importance today. A largely untapped source of water is onsite rainfall that can be harvested for irrigation purposes. The average percent of water used for household landscape irrigation is as high as 70% throughout Arizona.

In the Globe - Miami area, for each 1,000 square feet of rooftop, over 10,000 gallons of water could be harvested annually. It will take less than a quarter inch of rain to fill the two 800 gallons tanks located behind the buildings.

The water stored in these tanks is used to irrigate the restored landscape hedge seen here. We estimate an annual savings of up to 147,000 gallons of potable (drinking-quality) tap water.

One of the 800-gallon tanks located behind the building.

The idea of harvesting water from the sky is not new, but thetechnology has become more practical and affordable for homes and businesses today.

We hope this demonstration project inspires others to consider rainwater harvesting to conserve our water resource and help secure a sustainable future for the Cobre Valley.

BULLION PLAZA CULTURAL CENTER & MUSEUM

THE UNIVERSITY OF ARIZONA

COLLEGE OF AGRICULTURE & LIFE SCIENCES
COOPERATIVE EXTENSION
Gila County
Master Gardener Program

ARIZONA FORESTRY

Project made possible through Arizona State Forestry Division Community Challenge Grant: CCG14-1101. Grant year: 2015

CRAPE MYRTLE
Lagerstroemia 'Catawba'
Blooms in summer
Dark purple flowers
Deciduous
CORK OAK
Quercus suber
Acorr
Evergreen
MEDITERRANEAN FAN PALM
Chamaerops humilis
Cream flowers
Evergreen
CRAPE MYRTLE
Lagerstroemia 'Catawba'
Blooms in summer
Dark purple flowers
Deciduous

BULLION PLAZA IS
FOR MEXICANS ONLY
PLAYGROUND PROGRAM OPENS MONDAY
1 Want Ads 1
EUGENE V.
DEBBS
Everybody In Miami
FREE
IRONPORT IN SURE

ESCUELAS
CELEBRACIONES

A MECHANISED REVOLUTION
Ametralladora
Colt
Mexican Border War, Colt Firearms Catalogue, in Spanish
Colt Automatic Machine Gun Mounted on Tripod
"Machine Gun Mounted In An Automobile" Rapid Attack Vehicle of the Day
Note: Colt Belt Fed Rapid Fire Gun
Learning to Incorporate A New Technology into Fighting From The Air
Note: Old Technology In The Foreground New Technology In The Background

NO
SMOKING

NO
SMOKING

Bullion Plaza Cultural Center & Museum added 5 new photos — with Elizabeth Eaton and 2 others.
Published by Lee Ann Powers [?] · May 19 ·

What a great turnout for Hardscrabble last night! Many thanks to Terence Stone from the Boyce Thompson Arboretum in Superior for a wonderful talk on "SPIDERS"! Thank you to Amanda Moors for the use of her photos! Terence will be back in September to talk about "Prickly Pears".
"What do the Aztecs, British Red Coats, Good & Plenty candy, and itching powder have in common? The simple answer: prickly pear cactus. And then there's the mystery of the prickly pear in the movie Apocalypse Now. Why is that in there? Believe it or not, there's a good explanation that leads us right back to the Aztecs. If you want to know why prickly pear cactus has taken over the warmer parts of the world, join Boyce Thompson Arboretum staff member Terry Stone for an hour-long presentation full of humor, adventure, and a few culinary tips."

1,333 people reached

Boost Post

Like Comment Share

Bullion Plaza Cultural Center & Museum
Published by Linda Kieren Carnahan [?] · June 4 ·

Have a look. The flash from the meteor that burned up in the atmosphere at 4 am was captured on the security camera at Bullion.

7,890 people reached

Boost Post

4.1K Views

Like Comment Share

Kim Kempton, Cheryl Comer and 80 others

Chronological

Bullion Plaza Cultural Center & Museum ~ In Historic Miami, AZ

EVENTS | GIFT SHOP | CONTACT | VISIT

www.bullionplazamuseum.org

BULLION PLAZA CULTURAL CENTER & MUSEUM

- WELCOME
- ABOUT
- NEWS
- PERMANENT EXHIBITS
- COMMUNITY FACILITIES
- EDUCATIONAL PROGRAMS
- GALLERIES
- VIDEOS
- SITEMAP

RECENT POSTS

- Boomtown Spree 2016
- Mexican Exhibit Opens
- SCC Photos June 2015
- McKusick Tile Workshop
- Slavic Cultural Exhibit Dedication

shop

Books | Jewelry | Clothing | Gemstones | Minerals | Objets d'Art

Gift Shop

Showing all 17 results

Sort by newness

Peridot

READ MORE

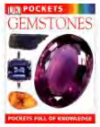

DK Pockets: Gemstones

READ MORE

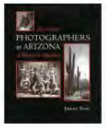

1850-1920 Photographers in AZ: A History & Directory

READ MORE

Peridot, Copper & Bead Necklace

READ MORE

Turquoise, Chrysocolla & Copper Necklace

READ MORE

Golden Shell

READ MORE

Baseball Cap (olive)

READ MORE

Baseball Cap (navy)

READ MORE

MINERALS & GEOLOGY

The Mineral Hallway

MINING HERITAGE COLLECTION

The Mine Hallway

INSPIRATION ROOM

Miami Arizona's Go-To Community Event Space

Events

- Activities
- Meetings
- Presentations

GLOBE/MIAMI
STEMFest
Saturday, April 23
9 AM - 12 PM
Bullion Plaza Museum
GO PLACES WITH SCIENCE, TECHNOLOGY, ENGINEERING, ARTS, AND MATH
STEAM
ARIZONA SCITECH SIGNATURE event
BROUGHT TO YOU PROUDLY BY THESE SPONSORS
Dr. Linda L. O'Dell
Gila County Superintendent of Schools
FREEPORT-MCMORAN COPPER & GOLD
capstone
PINTO VALLEY MINE
ARIZONA SCITECH festival
aps
Discover more at www.gilacountyesa.org.

WELCOME

Water Festival Training

9-11am and 1-3pm

BULLION PLAZA CULTURAL CENTER & MUSEUM

AWF
Arizona Water Festival
Southern Gila County
partnering with Arizona Project
WET brings you the
Arizona Water Festival
Sponsored by:
GILA COUNTY EDUCATION SERVICE AGENCY
ARIZONA
FREEPORT-MCMORAN FOUNDATION
capstone
PINTO VALLEY MINE
Resolution Copper Mining
ARIZONA wet Water Education
arizonawet.arizona.edu
WRRC
WATER RESOURCES RESEARCH CENTER
THE UNIVERSITY OF ARIZONA
College of Agriculture & Life Sciences
Cooperative Extension

BULLION
PLAZA
SCHOOL
1923

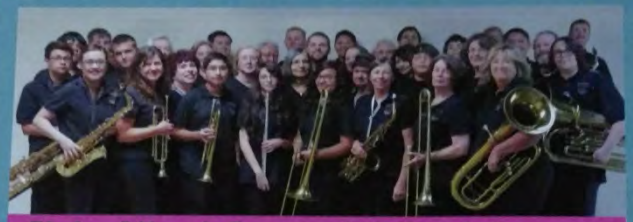

Globe Miami Centennial Band Concert

September 26, 2015
7:00 PM
Bullion Plaza

ADMISSION IS A DONATION

MONEY RAISED GOES TO THE BAND AND BULLION PLAZA

COMPLIMENTARY GLASS OF WINE

CONCERT BAND WILL PLAY ALL LATIN PIECES

WELCOME

PROPERTY OWNERS ASSOCIATION

BULLION PLAZA
CULTURAL CENTER & MUSEUM

WELCOME!

ARIZONA HISTORICAL

SOCIETY

BOARD & GUESTS

BULLION PLAZA CULTURAL CENTER & MUSEUM

WELCOME

ARIZONA HISTORICAL SOCIETY

& Board of Directors

BULLION PLAZA CULTURAL CENTER & MUSEUM

WELCOME!

FREEPORT-MCMORAN
COPPER & GOLD

Meeting in the Inspiration Room

BULLION PLAZA
CULTURAL CENTER & MUSEUM

COOPERATIVE EXTENSION
Bringing
The University of Arizona
to You
MASTER GARDENER VOLUNTEERS
Providing educational leadership with research-based gardening & landscaping information.
Cultivating Plants, People & Communities since 1980.
The University of
Arizona
College of Agriculture and Life Sciences

WELCOME!

BULLION PLAZA
CULTURAL CENTER & MUSEUM

WELCOME

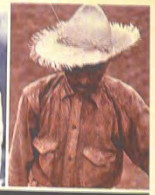

LATINO AMERICANS

500 YEARS OF HISTORY

A public programming initiative from the National Endowment for the Humanities and the American Library Association.

BULLION PLAZA CULTURAL CENTER & MUSEUM

WELCOME
TALIESIN
FRANK LLOYD WRIGHT
SCHOOL OF ARCHITECTURE
TM
MILLION PLAZA
CULTURAL CENTER & MUSEUM

work in progress

Cobre Valley Center for the Arts

Taliesin FLW School

Dalton Place Cultural Center & Museum

March 19th - April 30th, 2016
Cobre Valley Center for the Arts, Globe

OFF 60

An exhibition of the ongoing work on Miami and Globe
at the Frank Lloyd Wright School of Architecture

Opening: Saturday March 19th, 6pm

The region of Miami and Globe is experienced by thousands of people only through the windows of their vehicles, at highway speed, from US60. Most of them do not even suspect the immense beauty of these historic settlements, their fine architecture and long time traditions. OFF 60 is an open exhibition where the School shares its first findings on the area and collect inputs from its residents to deepen its knowledge and understanding.

Intermediate Design Studio II at Taliesin: Cody Johnston, Jaime Inostroza, Natasha Vemulkonda, Paul Romano, Pierre Verbruggen (students), Cristina C. Murphy and Andrea Bertassi (instructors), with the support of Wouter Portegijs and XCOOP Architects.

Special thanks to Jason Donofrio, Chris Winters, Erik and Sara Flesh, Stephanie Schull, Billie Tsien and Tod Williams, Julie Eizenberg, Thom Mayne, Marlene Imirzian, Victor Sidy, Aaron Betsky, the Project Advisory Committee (Sandy Palmer, Anna Petty, Robin Horta, Linda Oddonetto, Linda Gross, Zachary Larsen, Thea Wilshire, Tom Foster, Paul Tunis, Molly Cornwell), Fernando Shipley, Autumn Giles, Rick Benning, Nora and Frank Balsam, Delvan Hayward, Roy Plascencia, Bruce Binkley, Deborah Hughes, Sue Pontel, Joseph Williams, Susan Hanson, JoNell Brantley... and Kip Culver, whose inspiring passion and generous love for the region made all this possible.

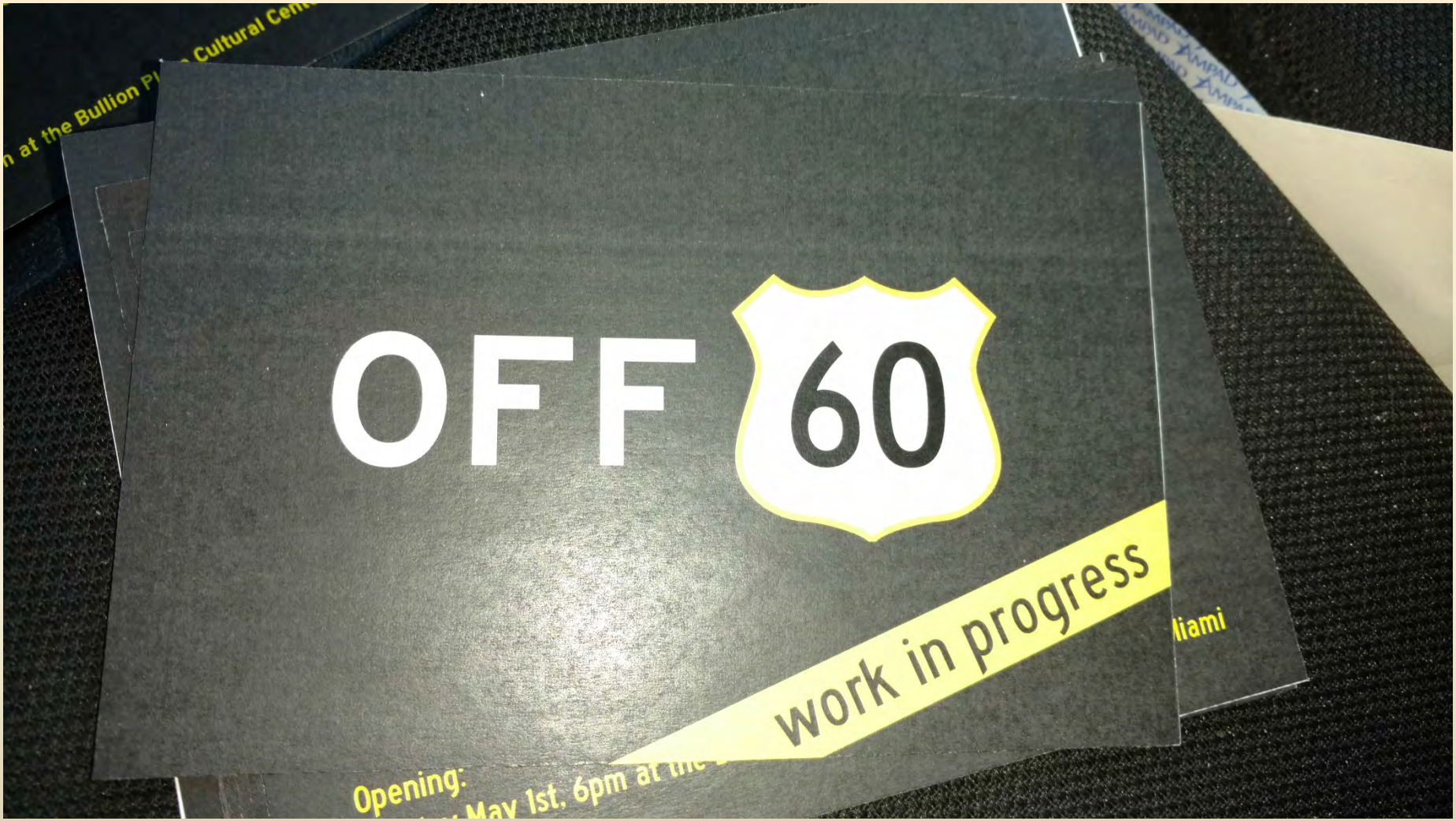
OFF 60
work in progress
Opening:

HUSKY

EXIT
Purified
Drinking Water

Nutrition

Landscape and Grounds Maintenance

HUSKEE
HUSKEE
LT 4200
LAWN TRACTOR

Thank you

~ The End ~

(for now)