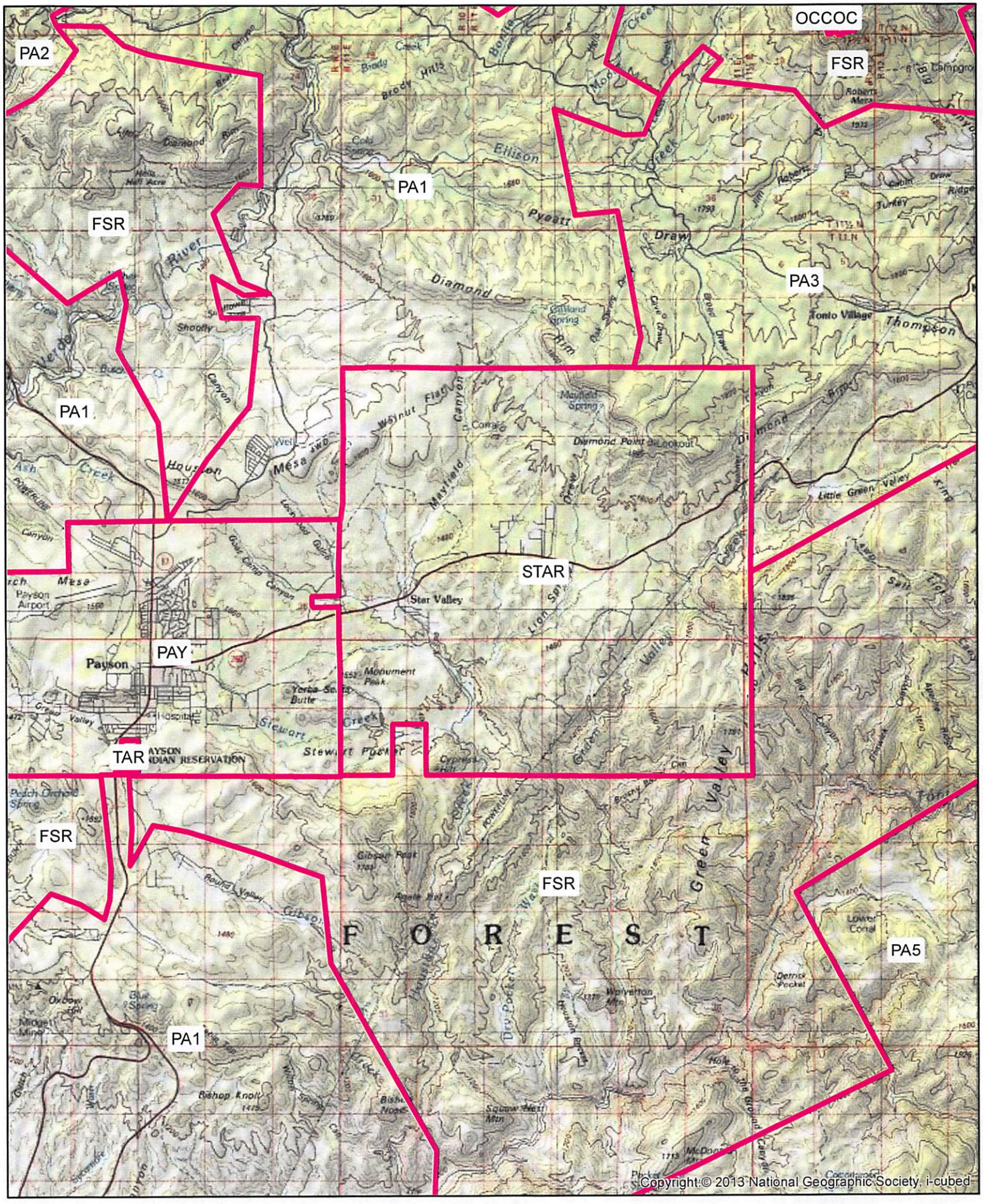

Gila County Sheriff Patrol Areas
June 2016