Arizona Department of Liquor Licenses and Control
800 W Washington 5th Floor
Phoenix, AZ 85007-2934
www.azliquor.gov
(602) 542-5141

FOR DLLC USE ONLY
Event Date(s):
Event time start/end:
CSR:
License:

APPLICATION FOR SPECIAL EVENT LICENSE

Fee= $25.00 per day for 1-10 days (consecutive)
A service fee of $25.00 will be charged for all dishonored checks (A.R.S. § 44-6852)

IMPORTANT INFORMATION: This document must be fully completed or it will be returned.
The Department of Liquor Licenses and Control must receive this application ten (10) business days prior to the event. If the special event will be held at a location without a permanent liquor license or if the event will be on any portion of a location that is not covered by the existing liquor license, this application must be approved by the local government before submission to the Department of Liquor Licenses and Control (see Section 15).

SECTION 1 Name of Organization: Pine Strawberry Fuel Reduction, Inc.

SECTION 2 Non-Profit/IRS Tax Exempt Number: DLN: 17053155096038 EIN: 26-1648961

SECTION 3 The organization is a: (check one box only)
☑ Charitable ☐ Fraternal (must have regular membership and have been in existence for over five (5) years)
☐ Religious ☐ Civic (Rotary, College Scholarship) ☐ Political Party, Ballot Measure or Campaign Committee

SECTION 4 Will this event be held on a currently licensed premise and within the already approved premises? ☐ Yes ☑ No

Name of Business	License Number	Phone (include Area Code)

SECTION 5 How is this special event going to conduct all dispensing, serving, and selling of spirituous liquors? Please read R-19-318 for explanation (look in special event planning guide) and check one of the following boxes.

☐ Place license in non-use
☐ Dispense and serve all spirituous liquors under retailer's license
☑ Dispense and serve all spirituous liquors under special event
☐ Split premise between special event and retail location

(If not using retail license, submit a letter of agreement from the agent/owner of the licensed premise to suspend the license during the event. If the special event is only using a portion of premise, agent/owner will need to suspend that portion of the premise.)

SECTION 6 What is the purpose of this event? ☑ On-site consumption ☐ Off-site (auction) ☐ Both

SECTION 7 Location of the Event: Mary Ellen Randall Horse Arena

Address of Location: 3180 Bradshaw Drive (Street) Pine (City) Gila (COUNTY) AZ (State) 85544 (Zip)

SECTION 8 Will this be stacked with a wine festival/craft distiller festival? ☐ Yes ☑ No

SECTION 9 Applicant must be a member of the qualifying organization and authorized by an Officer, Director or Chairperson of the Organization named in Section 1. (Authorizing signature is required in Section 13.)

1. Applicant: Brandt (Last) Janet (First) (Middle) 10/03/1952 (Date of Birth)
2. Applicant's mailing address: PO Box 1407 (Street) Pine (City) AZ (State) 85544 (Zip)
3. Applicant's home/cell phone: (928) 476-3180 Applicant's business phone: (928) 476-3180
4. Applicant's email address: brandt329@hotmail.com

Individuals requiring ADA accommodations call (602)542-9027.

SECTION 10

1. Has the applicant been convicted of a felony, or had a liquor license revoked within the last five (5) years?
   ☐ Yes ☑ No **(If yes, attach explanation.)**

2. How many special event licenses have been issued to this location this year? 0
   (The number cannot exceed 12 events per year; exceptions under A.R.S. §4-203.02(D).)

3. Is the organization using the services of a promoter or other person to manage the event? ☐ Yes ☑ No
   (If yes, attach a copy of the agreement.)

4. List all people and organizations who will receive the proceeds. Account for 100% of the proceeds. The organization applying must receive 25% of the gross revenues of the special event liquor sales. Attach an additional page if necessary.

   Name Pine Strawberry Fuel Reduction, Inc. Percentage: 100%
   Address PO Box 67 Pine AZ 85544
   Street City State Zip

   Name Pine Strawberry Fuel Reduction, Inc. Percentage: 100%
   Address PO Box 67 Pine AZ 85544
   Street City State Zip

5. Please read A.R.S. § 4-203.02 Special event license; rules and R19-1-205 Requirements for a Special Event License.
   Note: ALL ALCOHOLIC BEVERAGE SALES MUST BE FOR CONSUMPTION AT THE EVENT SITE ONLY.
   "NO ALCOHOLIC BEVERAGES SHALL LEAVE SPECIAL EVENT UNLESS THEY ARE IN AUCTION SEALED CONTAINERS OR THE SPECIAL EVENT LICENSE IS STACKED WITH WINE /CRAFT DISTILLERY FESTIVAL LICENSE"

6. What type of security and control measures will you take to prevent violations of liquor laws at this event?
   (List type and number of police/security personnel and type of fencing or control barriers, if applicable.)
   3 Number of Police 2 Number of Security Personnel ☑ Fencing ☑ Barriers
   Explanation: The venue will be patrolled nightly by members of the Gila County Sheriff's Posse. At least 3 Posse and/or Mounted Posse members will provide security during hours of operation. Temporary fencing with a single secured entrance will serve as a barrier to prevent unauthorized entrance into the beer garden.

SECTION 11 Date(s) and Hours of Event. May not exceed 10 consecutive days.
See A.R.S. § 4-244(15) and (17) for legal hours of service.

	Date	Day of Week	Event Start Time AM/PM	License End Time AM/PM
DAY 1:	Sep 11, 2015	Friday	7:00 am	11;00 pm
DAY 2:	Sept 12, 2015	Saturday	7:00 am	11:00 pm
DAY 3:	Sept 13, 2015	Sunday	7:00 am	2:00 pm
DAY 4:				
DAY 5:				
DAY 6:				
DAY 7:				
DAY 8:				
DAY 9:				
DAY 10:				

SPECIAL EVENT LICENSED PREMISES DIAGRAM
(This diagram must be completed with this application)

Special Event Diagram: (Show dimensions, serving areas, and label type of enclosure and security positions)
NOTE: Show nearest cross streets, highway, or road if location doesn't have an address.

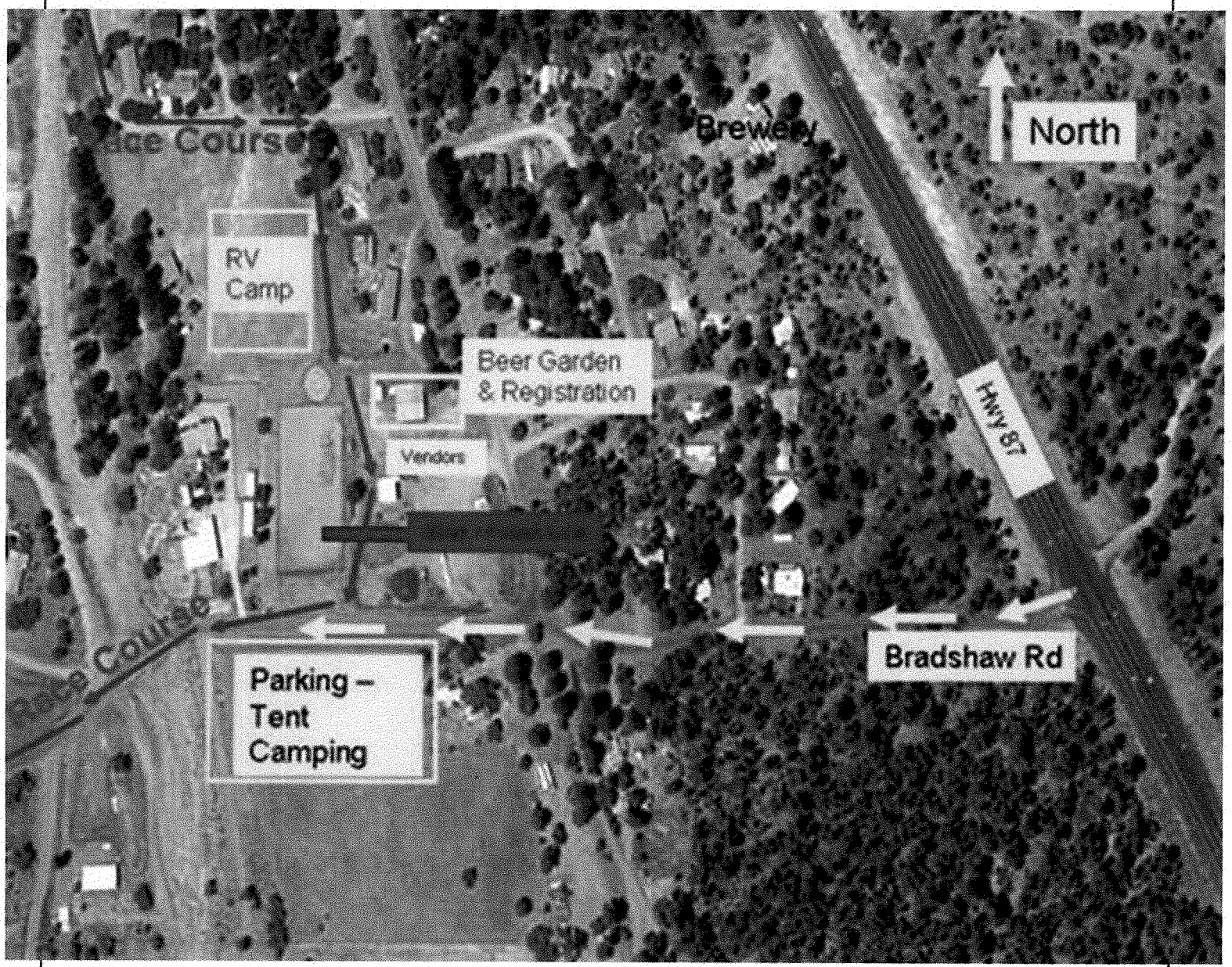

SECTION 13 To be completed only by an Officer, Director or Chairperson of the organization named in Section 1.

I, Janet Brandt (Print Full Name) declare that I am an OFFICER, DIRECTOR, or CHAIRPERSON appointing the applicant listed in Section 9, to apply on behalf of the foregoing organization for a Special Event Liquor License.

X Janet Brandt (Signature) | Director (Title/ Position) | 8-4-15 (Date) | 9285950204 (Phone #)

The foregoing instrument was acknowledged before me this 4th (Day) August (Month) 2015 (Year)

State Arizona County of Gila

My Commission Expires on: 8-28-15 (Date) Brent W Whetstone (Signature of Notary Public)

BRENT W. WHETSTONE
Notary Public - Arizona
Gila County
My Comm. Expires Aug 28, 2015

SECTION 14 This section is to be completed only by the applicant named in Section 9.

I, Janet Brandt (Print Full Name) declare that I am the APPLICANT filing this application as listed in Section 9. I have read the application and the contents and all statements are true, correct and complete.

X Janet Brandt (Signature) | Director (Title/ Position) | 8-4-15 (Date) | 9285950204 (Phone #)

The foregoing instrument was acknowledged before me this 4th (Day) August (Month) 2015 (Year)

State Arizona County of Gila

My Commission Expires on: 8-28-15 (Date) Brent W Whetstone (Signature of Notary Public)

BRENT W. WHETSTONE
Notary Public - Arizona
Gila County
My Comm. Expires Aug 28, 2015

Please contact the local governing board for additional application requirements and submission deadlines. Additional licensing fees may also be required before approval may be granted. For more information, please contact your local jurisdiction: http://www.azliquor.gov/assets/documents/homepage_docs/spec_event_forms.pdf

SECTION 15 Local Governing Body Approval Section

I, Michael A. Pastor Chairman BOS (Government Official) (Title) recommend ☒ APPROVAL ☐ DISAPPROVAL

on behalf of Gila (City, Town, County) & (Signature), 8-17-15 (Date), 928-425-3231 (Phone)

FOR DEPARTMENT OF LIQUOR LICENSES AND CONTROL USE ONLY

☐ APPROVAL ☐ DISAPPROVAL BY: _____ DATE: _____

A.R.S. § 41-1030. Invalidity of rules not made according to this chapter; prohibited agency action; prohibited acts by state employees; enforcement; notice

B. An agency shall not base a licensing decision in whole or in part on a licensing requirement or condition that is not specifically authorized by statute, rule or state tribal gaming compact. A general grant of authority in statute does not constitute a basis for imposing a licensing requirement or condition unless a rule is made pursuant to that general grant of authority that specifically authorizes the requirement or condition.

D. THIS SECTION MAY BE ENFORCED IN A PRIVATE CIVIL ACTION AND RELIEF MAY BE AWARDED AGAINST THE STATE. THE COURT MAY AWARD REASONABLE ATTORNEY FEES, DAMAGES AND ALL FEES ASSOCIATED WITH THE LICENSE APPLICATION TO A PARTY THAT PREVAILS IN AN ACTION AGAINST THE STATE FOR A VIOLATION OF THIS SECTION.

E. A STATE EMPLOYEE MAY NOT INTENTIONALLY OR KNOWINGLY VIOLATE THIS SECTION. A VIOLATION OF THIS SECTION IS CAUSE FOR DISCIPLINARY ACTION OR DISMISSAL PURSUANT TO THE AGENCY'S ADOPTED PERSONNEL POLICY.

F. THIS SECTION DOES NOT ABROGATE THE IMMUNITY PROVIDED BY SECTION 12-820.01 OR 12-820.02.