Gila County Cooperative Extension Budget Request for 2015

GILA COUNTY

COLLEGE OF AGRICULTURE & LIFE SCIENCES
Cooperative Extension

Cooperative Extension Stakeholder Survey **Spring 2015**

ABOUT THE RESPONDENTS

- 224 responses
- 58% Female/ 34% Male
- 44% Rural, 36% Town, 12% Farm, 5% Tribal lands
- 78% White, 8% Latino, 5% American Indian
- Average age: 50 (Range: 14-84)
- 47% with a college degree or more

HAVE NOT HEARD OF CE: 10%	HEARD OF CE, BUT DON'T KNOW ANYTHING MORE: 12%	HEARD OF CE & KNOW A LITTLE ABOUT IT: 34%	KNOW A LOT ABOUT CE: 19%	PARTICIPATED IN A CE PROGRAM OR EVENT: 27%	PARTNERED/ WORKED WITH CE: 14%

Goal 1: To educate and prepare people to manage and use natural resources in a way that helps the economies of local communities and the state.

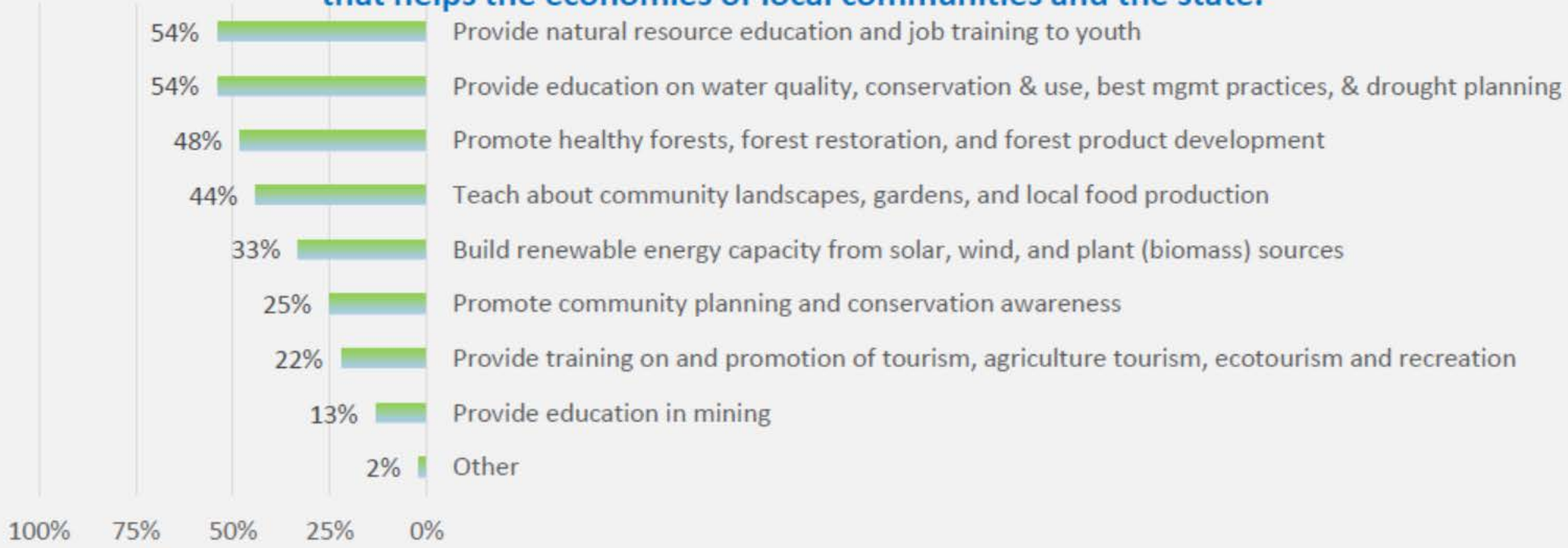

Goal 2: To help individuals and families be physically, mentally, emotionally, and financially healthy.

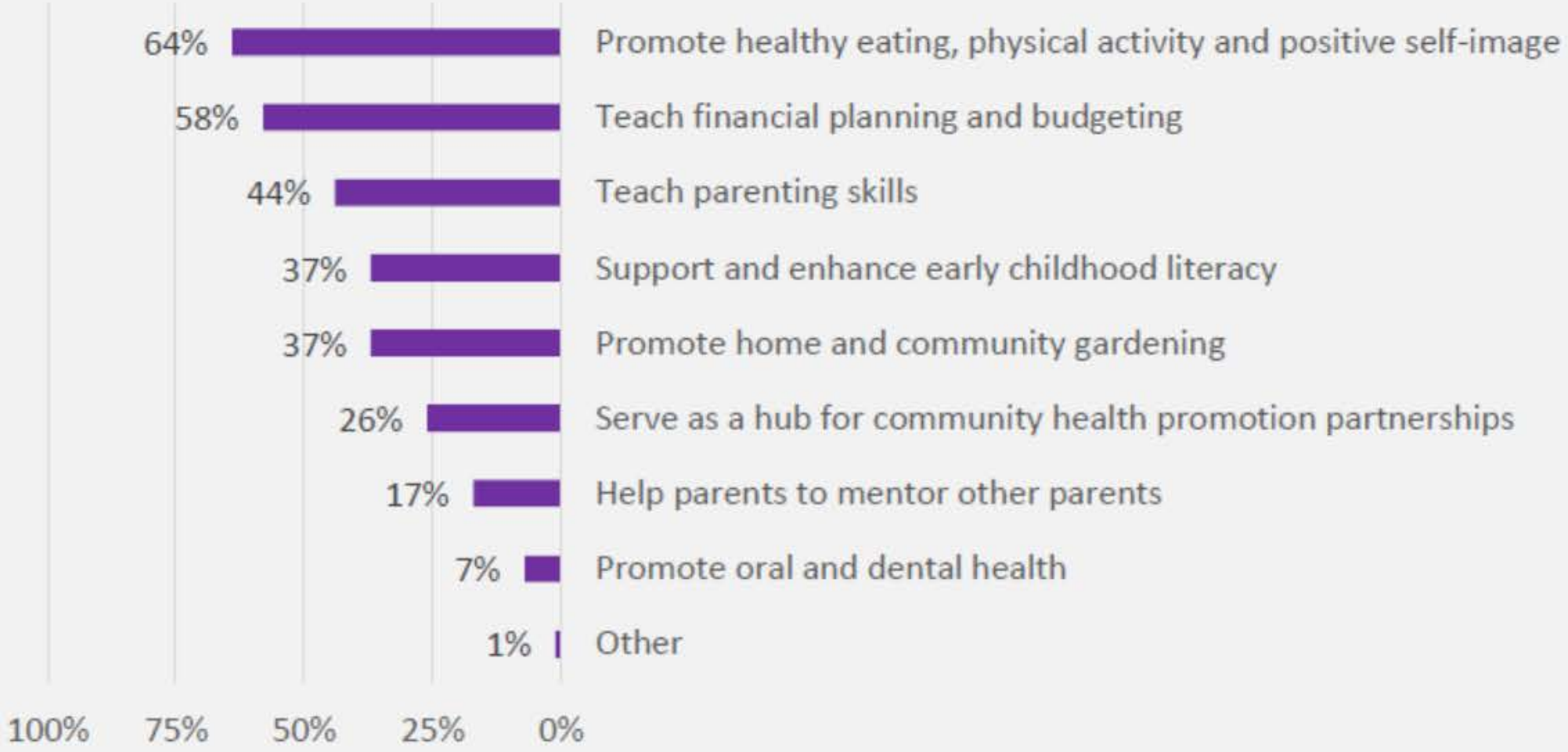

Goal 3: To help develop leadership, workplace and life skills for youth and adults.

Goal 4: To enhance the growth and development of Arizona children and youth so that young people will contribute positively to the community.

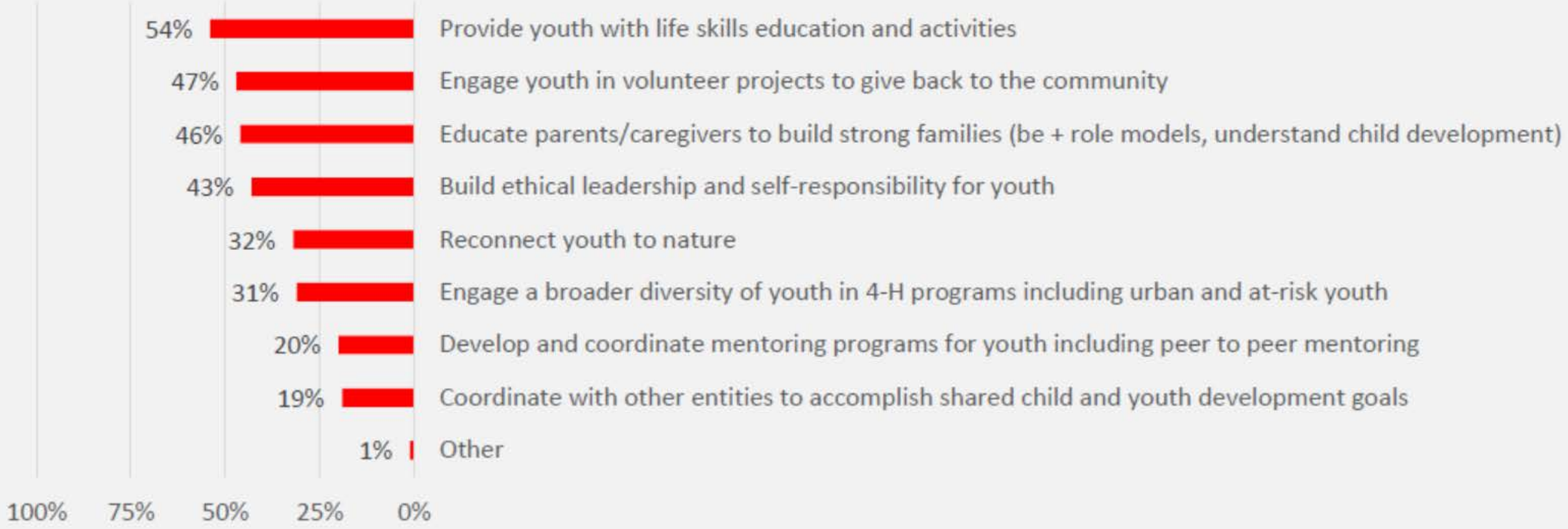

Goal 5: To promote safe, profitable, and sustainable plant and animal systems.

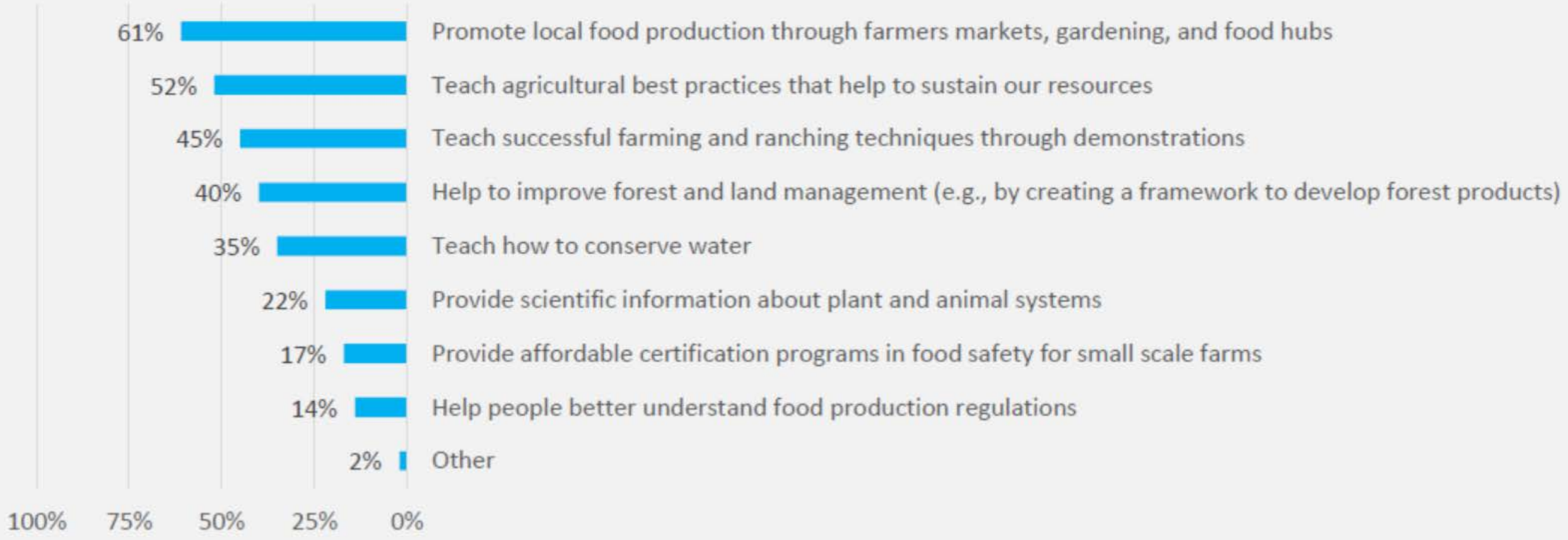

Forest Health Public Seminars

"Central Arizona Forests: What are the Issues? What are the Solutions?"

Wednesday, June 10, 2015

When: 1:30 – 2:30 pm Dr. Rodolfo Morales
3:00 – 4:00 pm Dr. Gary Snider
4:30 – 5:30 pm Dr. Kent Apostol

Where: Gila Community College, Room 403
201 N. Mud Springs Road, Payson