APPLICATION FOR FIREWORKS DISPLAY

To: Gila County Board of Supervisors

Application is hereby made for the granting of a permit to conduct a supervised fireworks display on (Date) 07/04/15 at (Address) #1 Tailings, to be sponsored by (Name of Organization) Freeport McMoran.

Applicant states that Ernie Baca will be in charge of this display and responsible for the acts performed thereby; and person to direct this display in such a manner that it will not be hazardous to property or endanger any person.

Sarah Harris
Director of Display

Ernie Baca w/ Fireworks Productions of Arizona
Person in charge of premises where display is located.

Attached hereto is a surety bond or certificate of liability insurance in a principal amount of $ 10,000,000.00, but not less than $1,000,000, conditioned upon payment of all damages which may be caused to persons or property by reason of the display, as provided by law.

****

APPROVAL OF FIREWORKS DISPLAY BY FIRE DISTRICT

LETTER OF APPROVAL FROM LOCAL FIRE DISTRICT ENCLOSED [X]

****

APPROVAL OF FIREWORKS DISPLAY BY SHERIFF

I have investigated the premises described by the applicant and found them to be satisfactory and found him to be a competent operator.

3-31-15
Sheriff

****

PERMIT FOR FIREWORKS DISPLAY

The application of the _____, having been filed with the undersigned Board of Supervisors, pursuant to A.R.S. §36-1603, together with proper bond as provided by law and same having been approved by the Sheriff.

Permission is heretofore and hereby granted to _____ to conduct a fireworks display at (Address) _____, AND IN THE EVENT OF POSTPONEMENT OF SAID SHOW, said display be given not later than one week from date specified above. The permit granted hereunder shall not be assignable.

DATED this _____ day of _____ 20____.

GILA COUNTY BOARD OF SUPERVISORS

By:_____

TRI-CITY FIRE DISTRICT
P.O. Box 83
CLAYPOOL, AZ 85532

PHONE: 928-425-0815 FAX: 928-425-5392

March 18, 2015

Gila County Board of Supervisors
1400 E. Ash St.
Globe, AZ 85501

Chairperson of the Board,

The Tri-City Fire District in partnership with Freeport-McMoRan Miami and Fireworks Products of Arizona, will again work together to provide the community 4th of July show. We will have personnel and equipment on hand, as we have for over twenty years, to minimize the possibility of fire impacting our community during this wonderful event.
We are in contact with and support of the FMI and the Pyrotechnician's from the planning stage through the show itself.

I thank you in advance for any support of this community project and if I can be of any assistance, please don't hesitate to contact me by email (chf13@hotmail.com) or by phone (928-812-2991).

Sincerely,

AJ Howell, Battalion Chief
Tri-City Fire District

MERCHANTS
BONDING COMPANY
2100 FLEUR DRIVE • DES MOINES, IOWA 50321-1158
(515) 243-8171 • (515) 243-3854 FAX

FIREWORKS DISPLAY BOND

Bond No. AZ 423907

KNOW ALL PERSONS BY THESE PRESENTS, that we

FIREWORKS PRODUCTIONS OF ARIZONA LTD

as Principal, and MERCHANTS BONDING COMPANY (MUTUAL), a corporation organized under the laws of the State of Iowa, with its home office in the City of Des Moines, Iowa, and duly authorized and licensed to do business in the State of Arizona, as Surety, are firmly bound unto GILA COUNTY State of Arizona in the sum of One Thousand Dollars DOLLARS ($1,000.00) lawful money of the United States, to the payment of which sum, well and truly to be made, the Principal and Surety bind themselves, their and each of their heirs, executors, administrators, successors and assigns, jointly and severally, firmly by these presents.

WHEREAS the above bounden Principal FIREWORKS PRODUCTIONS OF ARIZONA LTD desires to have a permit for Fireworks Display and in order to have such display it is necessary for said FIREWORKS PRODUCTIONS OF ARIZONA LTD to execute a surety bond in the amount of One Thousand Dollars Dollars ($ 1,000.00) conditioned for the payment of all damages which may be caused to persons or property by reason of the permitted display as provided in Chapter 46, Arizona Legislative Session Laws of 1941.

NOW, THEREFORE, if the said FIREWORKS PRODUCTIONS OF ARIZONA LTD well and truly observe, carry out, perform and comply with all requirements, terms and provisions of the Ordinances of the Board of Supervisors of GILA County, State of Arizona, conditioned for the payment of all damages which may be caused to persons or property by reason of the permitted display as provided in Chapter 46, Arizona Legislative Session Laws of 1941, for a period from 12:01 A.M. May 17, 2015 to 12:01 A.M. May 17, 2016 then this obligation to be void, and of no effect.

SIGNED, sealed and dated this 1st day of March, 2015.

FIREWORKS PRODUCTIONS OF ARIZONA LTD
Principal

MERCHANTS BONDING COMPANY (MUTUAL)
By
Attorney-in-fact Tyson Conley

LP 0265 AZ (12/99)

Exhibit A

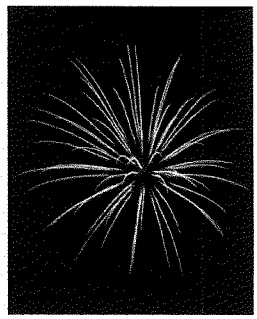

FREEPORT – MCMORAN
Copper & Gold
MIAMI

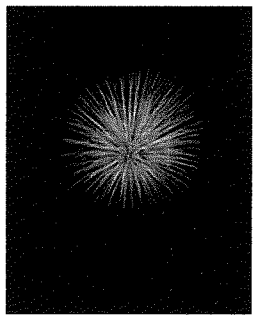

Saturday, July 4, 2015

TOTAL AERIAL EFFECTS 663

Opening: *Your show begins with:* **25** – 3" Titanium Salutes

Aerial Display:

A large assortment of brilliantly-colored shells, including Chrysanthemums, Rings, Various Shapes, Waves, Crowns, Peonies, Strobes, Double Rings, Brocade Crowns, Diadems, and Crossettes in gorgeous Reds, Yellows, Blues, Greens, Silvers, and Golds.

Your Aerial Display will contain a total of **564** aerial shells.

2.5" -	**2**	36 Shot Color or Titanium Salute Finale Box
3" -	**72**	Chinese Fancy's & Specials
4" -	**180**	Chinese Fancy's & Specials
	72	Designer Specials
5" -	**72**	Chinese Fancy's & Specials
	18	Designer Pattern Specials
6" -	**45**	Chinese Fancy's & Specials
	18	Designer Pattern Specials
8" -	**15**	Chinese Fancy's & Specials

GRANDE FINALE:

Your celebration will close in spectacular excitement with multiple styles of brilliantly-colored shells.

Your Grande Finale consists of **74** aerial shells:

Your Grande Finale: **49** - 3" shells, **20** – 4" shells, **3** - 6" shells and **2** – 8" shells.

Designed by: Fireworks Productions of Arizona

CERTIFICATE OF LIABILITY INSURANCE

DATE (MM/DD/YYYY): 3/4/2015

THIS CERTIFICATE IS ISSUED AS A MATTER OF INFORMATION ONLY AND CONFERS NO RIGHTS UPON THE CERTIFICATE HOLDER. THIS CERTIFICATE DOES NOT AFFIRMATIVELY OR NEGATIVELY AMEND, EXTEND OR ALTER THE COVERAGE AFFORDED BY THE POLICIES BELOW. THIS CERTIFICATE OF INSURANCE DOES NOT CONSTITUTE A CONTRACT BETWEEN THE ISSUING INSURER(S), AUTHORIZED REPRESENTATIVE OR PRODUCER, AND THE CERTIFICATE HOLDER.

IMPORTANT: If the certificate holder is an ADDITIONAL INSURED, the policy(ies) must be endorsed. If SUBROGATION IS WAIVED, subject to the terms and conditions of the policy, certain policies may require an endorsement. A statement on this certificate does not confer rights to the certificate holder in lieu of such endorsement(s).

PRODUCER

Britton Gallagher
One Cleveland Center, Floor 30
1375 East 9th Street
Cleveland OH 44114

CONTACT NAME:
PHONE (A/C, No, Ext): 216-658-7100 FAX (A/C, No):
E-MAIL ADDRESS:

INSURER(S) AFFORDING COVERAGE	NAIC #
INSURER A : Everest National Insurance Company	10120
INSURER B : Maxum Indemnity Company	26743
INSURER C : Travelers	5606
INSURER D : Everest Indemnity Insurance Co.	10851
INSURER E :	
INSURER F :	

INSURED

FPA, Ltd.
17034 S 54th St
Chandler AZ 85226

COVERAGES **CERTIFICATE NUMBER:** 1950916223 **REVISION NUMBER:**

THIS IS TO CERTIFY THAT THE POLICIES OF INSURANCE LISTED BELOW HAVE BEEN ISSUED TO THE INSURED NAMED ABOVE FOR THE POLICY PERIOD INDICATED. NOTWITHSTANDING ANY REQUIREMENT, TERM OR CONDITION OF ANY CONTRACT OR OTHER DOCUMENT WITH RESPECT TO WHICH THIS CERTIFICATE MAY BE ISSUED OR MAY PERTAIN, THE INSURANCE AFFORDED BY THE POLICIES DESCRIBED HEREIN IS SUBJECT TO ALL THE TERMS, EXCLUSIONS AND CONDITIONS OF SUCH POLICIES. LIMITS SHOWN MAY HAVE BEEN REDUCED BY PAID CLAIMS.

INSR LTR	TYPE OF INSURANCE	ADDL INSR	SUBR WVD	POLICY NUMBER	POLICY EFF (MM/DD/YYYY)	POLICY EXP (MM/DD/YYYY)	LIMITS	
D	GENERAL LIABILITY	Y		SI8ML00014-141	10/9/2014	10/9/2015	EACH OCCURRENCE	$1,000,000
	X COMMERCIAL GENERAL LIABILITY						DAMAGE TO RENTED PREMISES (Ea occurrence)	$300,000
	CLAIMS-MADE X OCCUR						MED EXP (Any one person)	$
							PERSONAL & ADV INJURY	$1,000,000
							GENERAL AGGREGATE	$2,000,000
	GEN'L AGGREGATE LIMIT APPLIES PER:						PRODUCTS - COMP/OP AGG	$2,000,000
	POLICY X PRO-JECT LOC							$
A	AUTOMOBILE LIABILITY	Y		SI8CA00008-141	10/9/2014	10/9/2015	COMBINED SINGLE LIMIT (Ea accident)	$1,000,000
	X ANY AUTO						BODILY INJURY (Per person)	$
	ALL OWNED AUTOS / SCHEDULED AUTOS						BODILY INJURY (Per accident)	$
	X HIRED AUTOS / X NON-OWNED AUTOS						PROPERTY DAMAGE (Per accident)	$
								$
B	UMBRELLA LIAB X OCCUR	Y		EXC6017189-03	10/9/2014	10/9/2015	EACH OCCURRENCE	$9,000,000
	X EXCESS LIAB CLAIMS-MADE						AGGREGATE	$9,000,000
	DED RETENTION $							$
C	WORKERS COMPENSATION AND EMPLOYERS' LIABILITY	N / A		4864P073	10/9/2014	10/9/2015	X WC STATU-TORY LIMITS X OTH-ER	
	ANY PROPRIETOR/PARTNER/EXECUTIVE OFFICER/MEMBER EXCLUDED? Y / N (Mandatory in NH) If yes, describe under DESCRIPTION OF OPERATIONS below						E.L. EACH ACCIDENT	$500,000
							E.L. DISEASE - EA EMPLOYEE	$500,000
							E.L. DISEASE - POLICY LIMIT	$500,000

DESCRIPTION OF OPERATIONS / LOCATIONS / VEHICLES (Attach ACORD 101, Additional Remarks Schedule, if more space is required)

Date of Display: July 4, 2015
Location of Display: Miami Arizona
Additional Insured(s): Freeport McMoran Copper & Gold Inc., and Phelps Dodge Oporation and their subsidiaries, as their interests may appear, are named as additional insured. Waiver of subrogation in favor of Freeport McMoran Copper and Gold Inc., and Phelps Dodge Corporation and their subsidiaries. Contractual liability coverage applies.

CERTIFICATE HOLDER

Freeport McMoran Copper & Gold Inc.
Freeport-McMoran Miami Inc District 707
PO Box 4444
Claypool AZ 85532

CANCELLATION

SHOULD ANY OF THE ABOVE DESCRIBED POLICIES BE CANCELLED BEFORE THE EXPIRATION DATE THEREOF, NOTICE WILL BE DELIVERED IN ACCORDANCE WITH THE POLICY PROVISIONS.

AUTHORIZED REPRESENTATIVE

© 1988-2010 ACORD CORPORATION. All rights reserved.

The ACORD name and logo are registered marks of ACORD

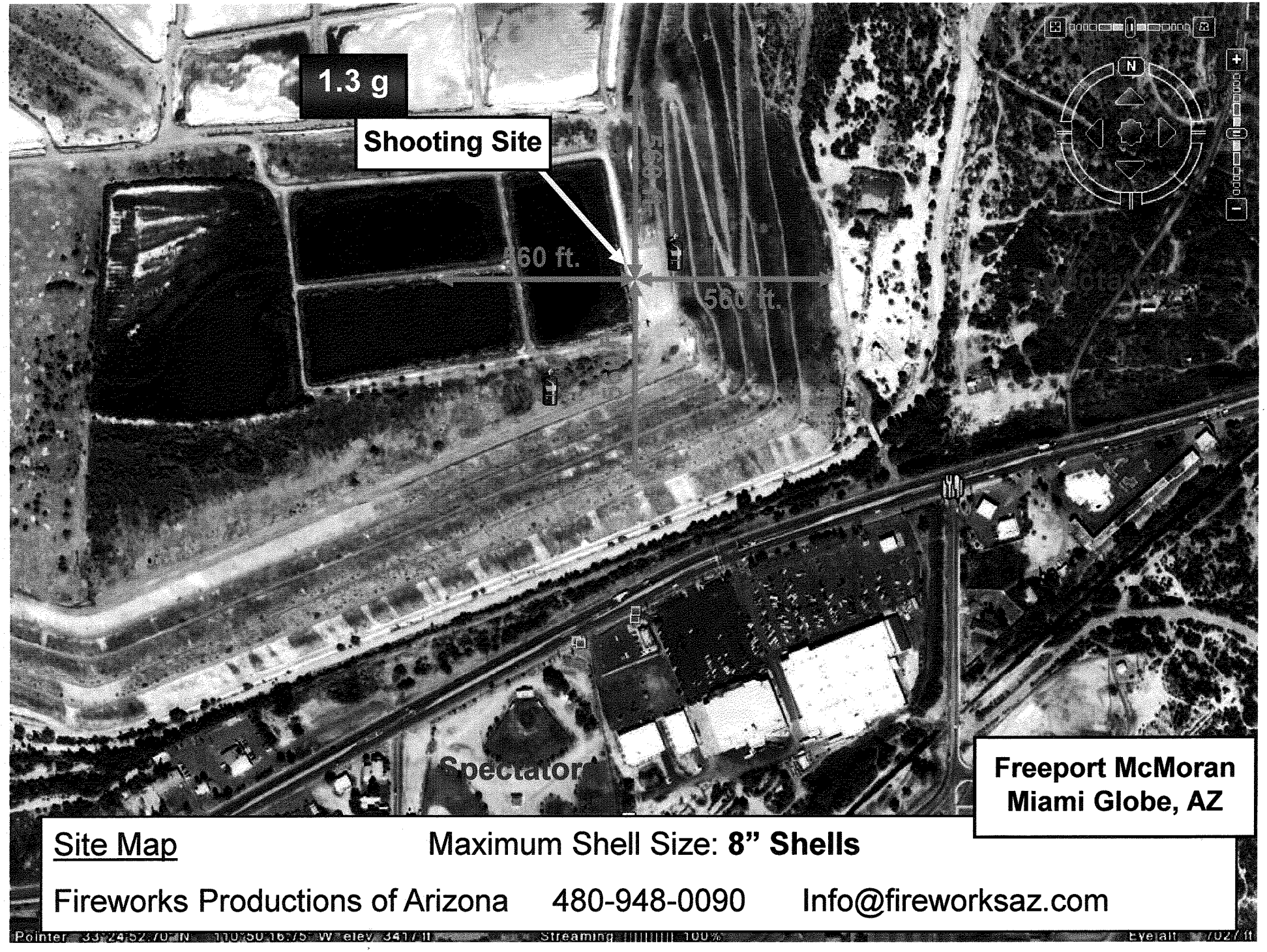

Freeport McMoran
Miami Globe, AZ

Site Map

Maximum Shell Size: **8" Shells**

Fireworks Productions of Arizona 480-948-0090 Info@fireworksaz.com