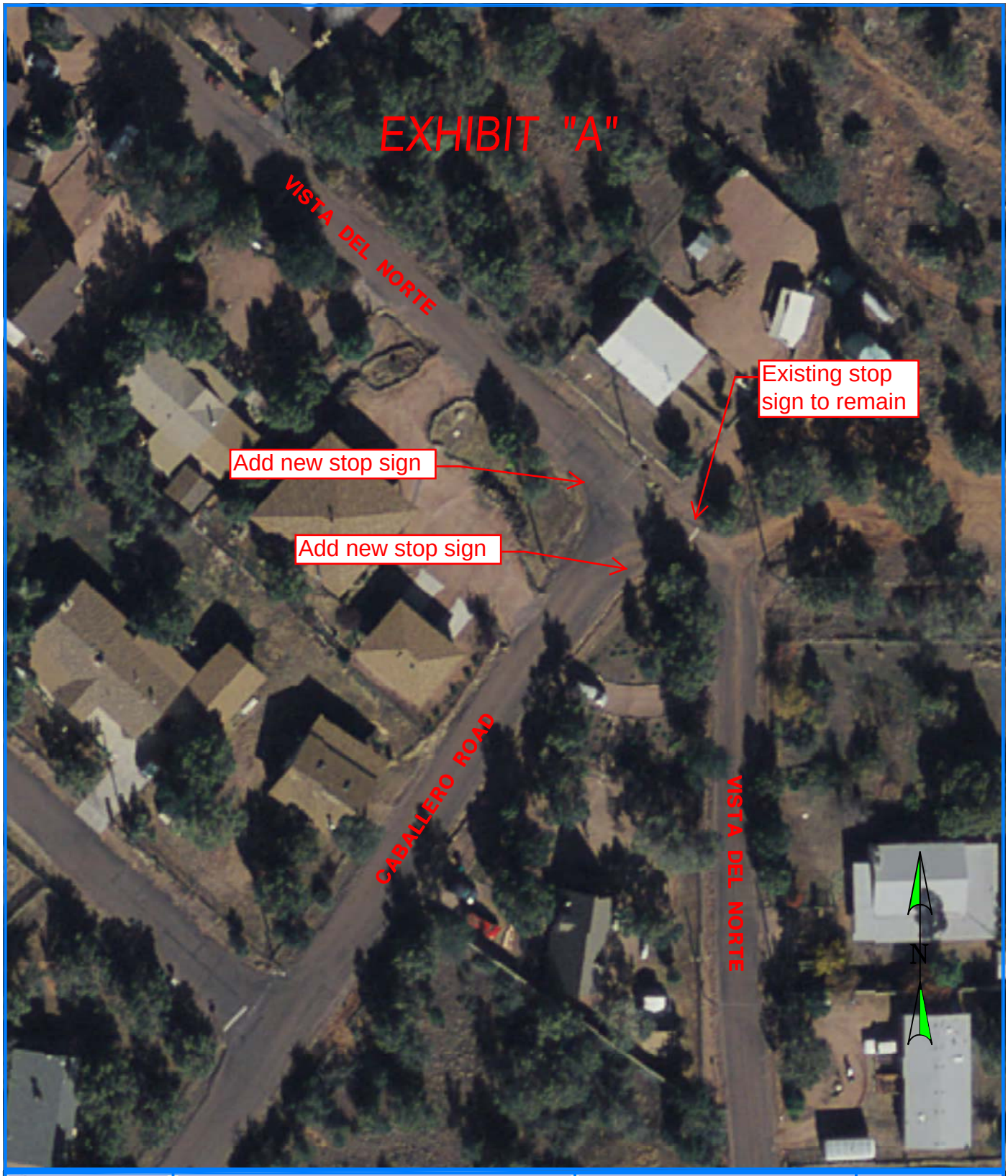

ISSUED:	Gila County Public Works	STOP SIGN DETAIL	THE GREAT SEAL OF GILA COUNTY ARIZONA 1881
12-03-12	STEVE STRATTON, DIRECTOR	Caballero Road and Vista Del Norte	
REVISED:	745 N. Rose Mofford Way Globe, AZ 85501 (928) 425-3231 FAX (928) 425-8104		SHEET 1 OF 1